

**Daily Loads on Wheels - 11/11/2017**

	E Canada	Prince Rupert	Thunder Bay	USA/MEX	Vancouver	Total
CN	365	1,349	469	374	2,808	5,365
CP	117		1,138	365	3,869	5,489
Short Line	4				12	16
US Rail				314		314
	486	1,349	1,607	1,053	6,689	11,184

**Change in Loads on Wheels - Prior 24 Hours**

	E Canada	Prince Rupert	Thunder Bay	USA/MEX	Vancouver	Total
CN	-9	-212	68	-6	-87	-246
CP	4		181	-129	357	413
Short Line	0				-2	-2
US Rail				121		121
	-5	-212	249	-14	268	286

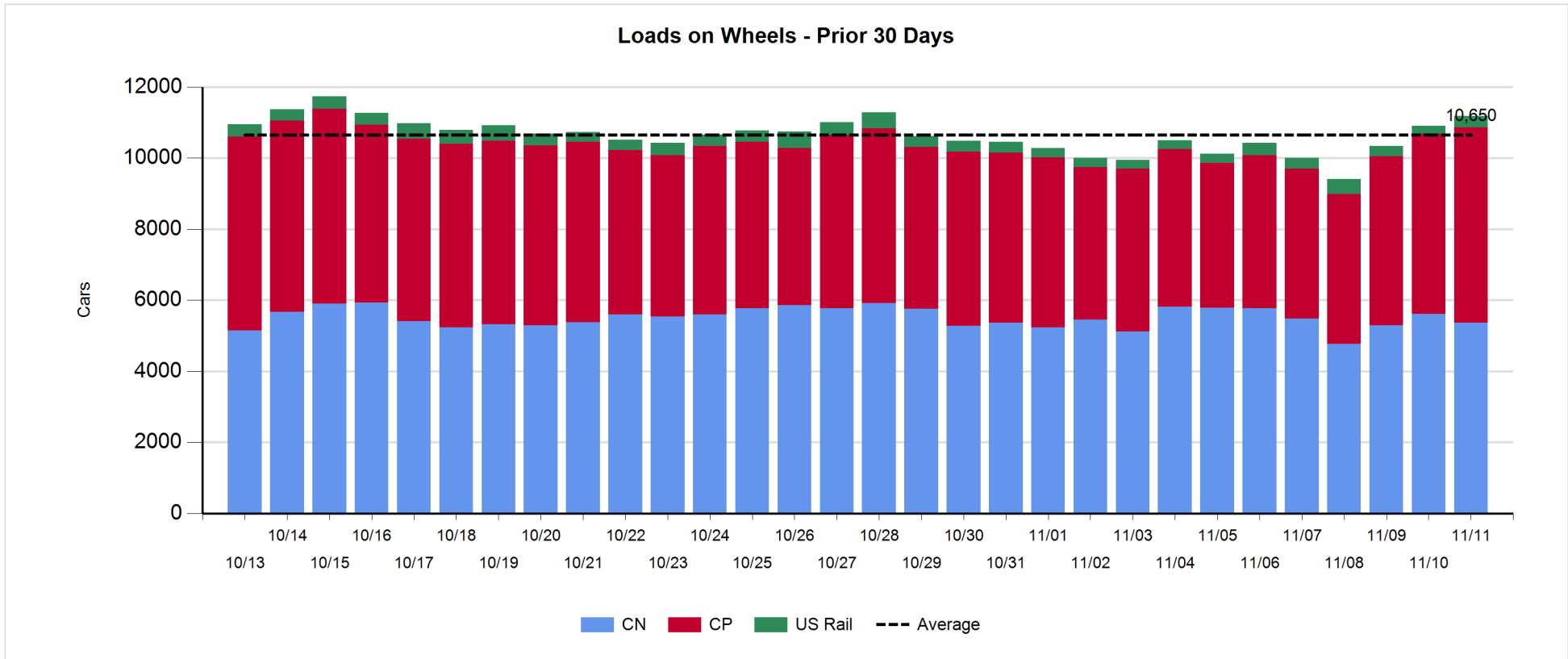

**Daily Loads on Wheels By Pipeline Location - 11/11/2017**

	E Canada	Prince Rupert	Thunder Bay	USA/MEX	Vancouver	Total
CN						
Origin	49	531	102	7	872	1,561
Enroute	291	764	258	353	1,301	2,967
Destination	25	54	109	14	635	837
	365	1,349	469	374	2,808	5,365
CP						
Origin			771	30	2,216	3,017
Enroute	116		227	320	1,238	1,901
Destination	1		140	15	414	570
	117		1,138	365	3,868	5,488
US Rail / Short Line						
Origin						
Enroute	2			140		142
Destination	2			174	12	188
	4			314	12	330

**Change in Daily Loads on Wheels By Pipeline Location - Prior 24 Hours**

	E Canada	Prince Rupert	Thunder Bay	USA/MEX	Vancouver	Total
CN						
Origin	-12	-164	101	-181	-100	-356
Enroute	-12	-31	-15	167	-94	15
Destination	15	-17	-18	8	107	95
	-9	-212	68	-6	-87	-246
CP						
Origin			171	-24	557	704
Enroute	4		46	-94	9	-35
Destination	0		-36	-11	-209	-256
	4		181	-129	357	413
US Rail / Short Line						
Origin						
Enroute	0			13		13
Destination	0			108	-2	106
	0			121	-2	119

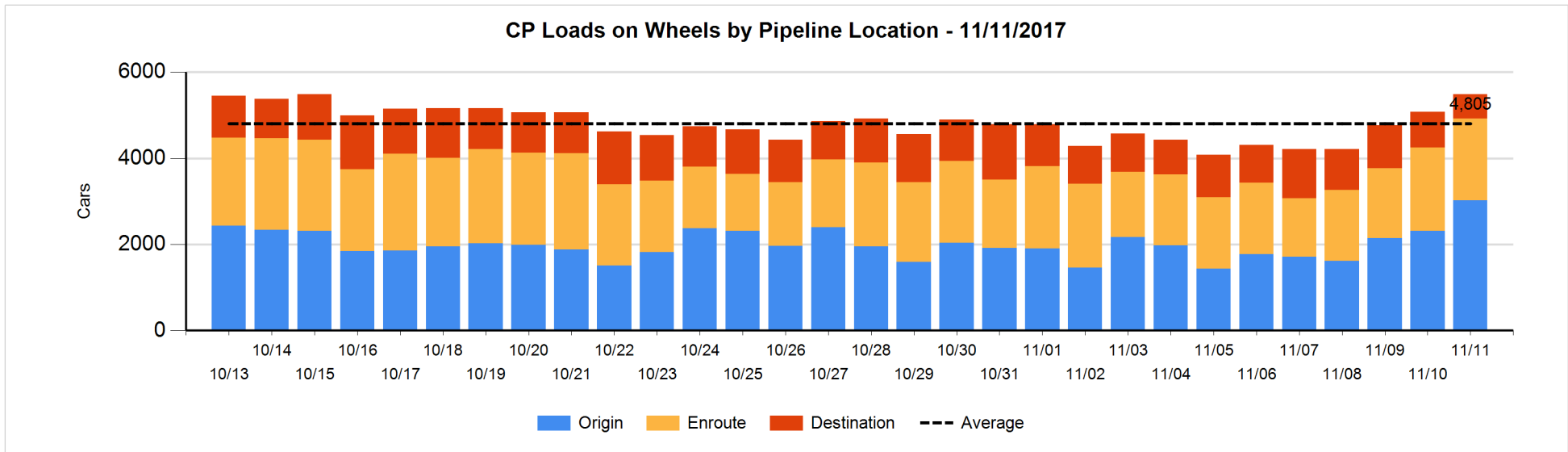
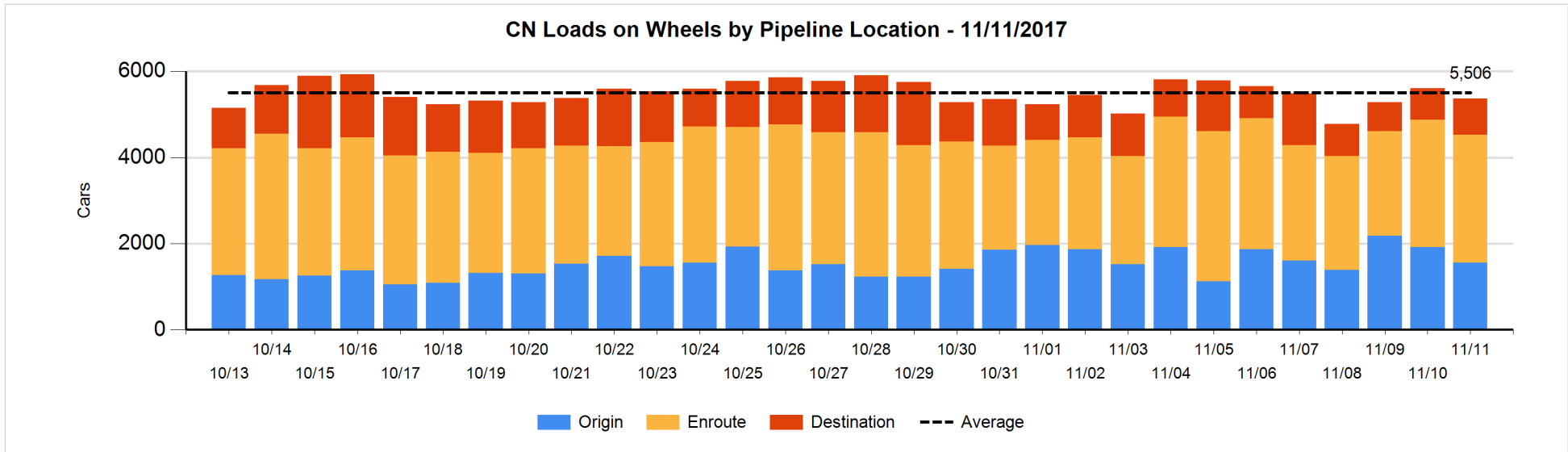

**Loads Not Moving 48 Hours or More - 11/11/2017**

	E Canada	Prince Rupert	Thunder Bay	USA/MEX	Vancouver	Total
<b>CN</b>						
Origin	28	351	1	1	280	661
Enroute	20	10		5	51	86
Destination	3	4	12	4	32	55
	51	365	13	10	363	802
<b>CP</b>						
Origin			104	28	1306	1438
Enroute	4		17	5	324	350
Destination	1		23		17	41
	5		144	33	1647	1829
<b>US Rail / Short Line</b>						
Origin						
Enroute	2			43		45
Destination	2			61	10	73
	4			104	10	118

**Change in Loads Not Moving 48 Hours or More - 11/11/2017**

	E Canada	Prince Rupert	Thunder Bay	USA/MEX	Vancouver	Total
<b>CN</b>						
Origin	28	196	0	-34	7	197
Enroute	1	6		1	19	27
Destination	1	0	-26	-1	-11	-37
	30	202	-26	-34	15	187
<b>CP</b>						
Origin			-48	-23	775	704
Enroute	2		-93	2	190	101
Destination	0		-42		-16	-58
	2		-183	-21	949	747
<b>US Rail / Short Line</b>						
Origin						
Enroute	2			4		6
Destination	2			14	-1	15
	4			18	-1	21

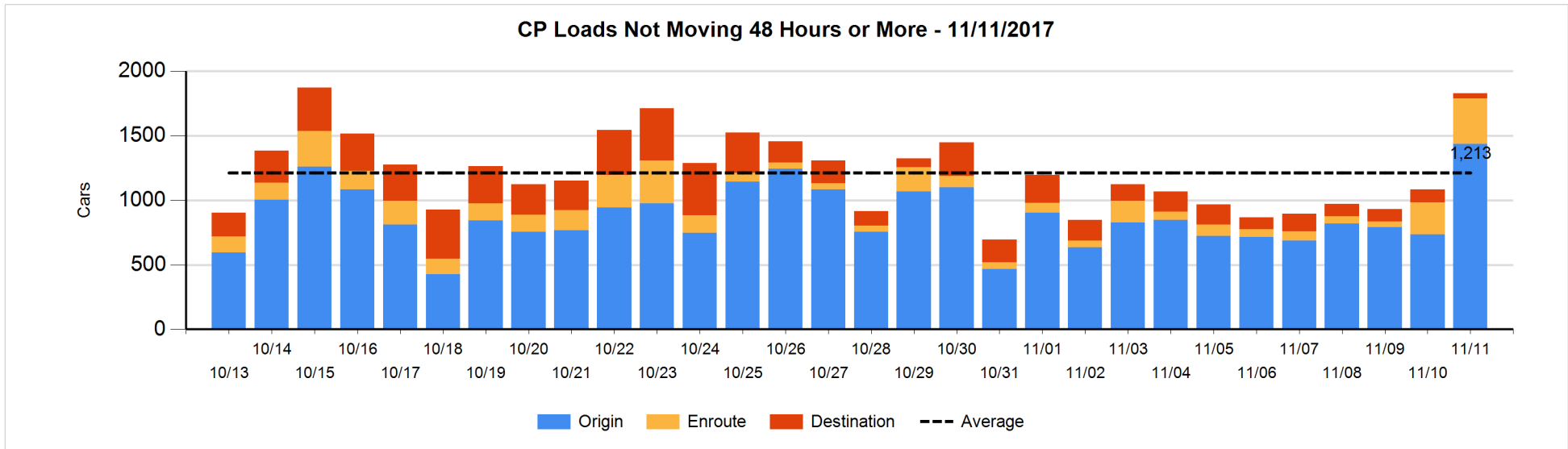
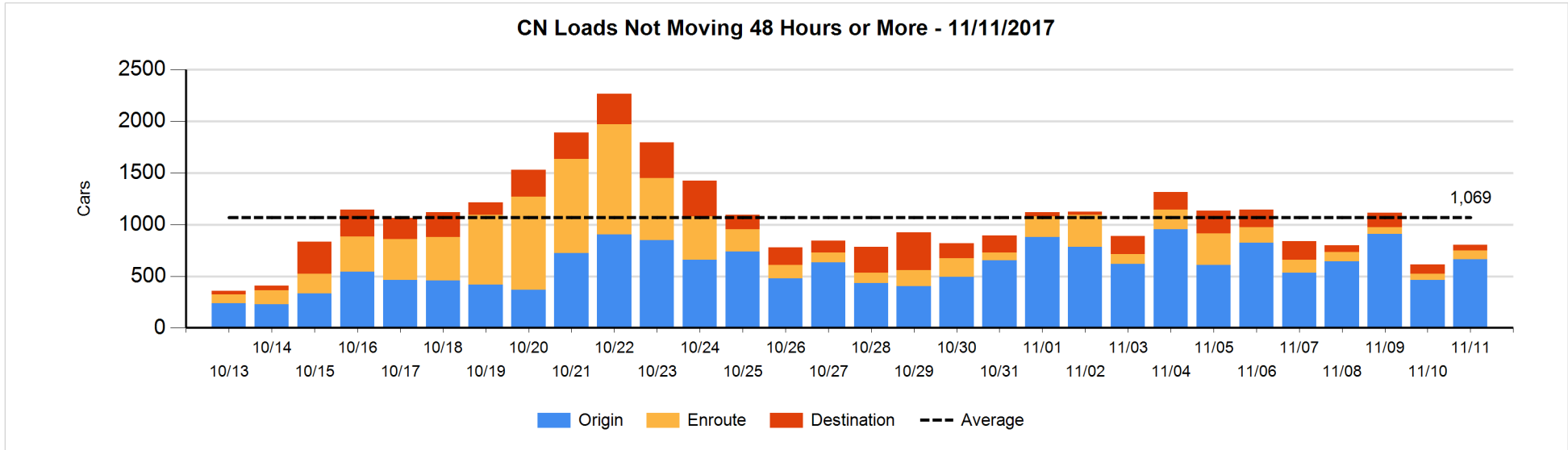

**Port Unloads - 11/11/2017**

	Prince Rupert	Vancouver	West Coast Total	Thunder Bay	Total
CN	216	268	484	33	517
CP		307	307	152	459
	216	575	791	185	976

**West Coast Port Unloads - Prior 30 Days**

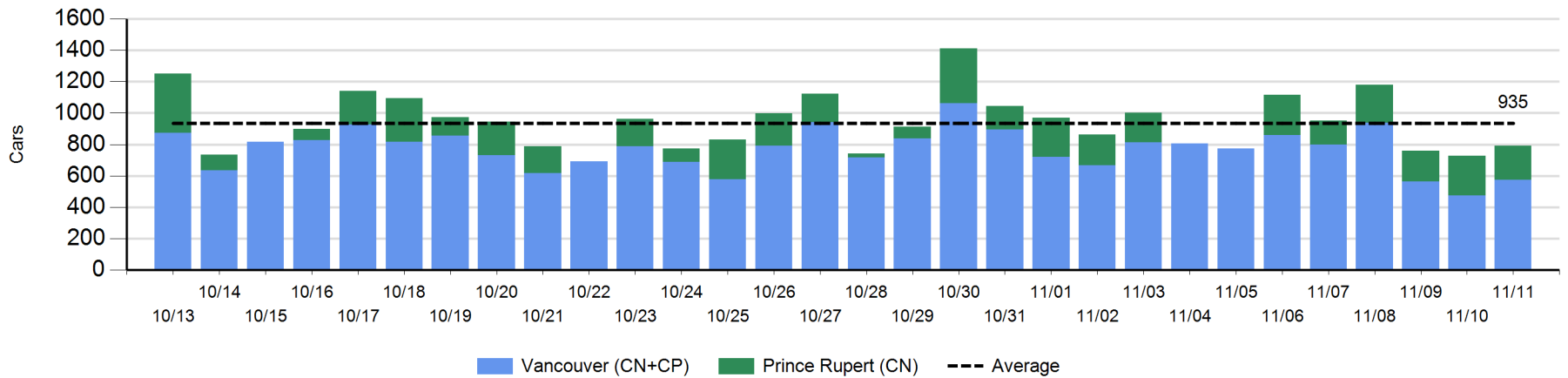

**Thunder Bay Port Unloads - Prior 30 Days**

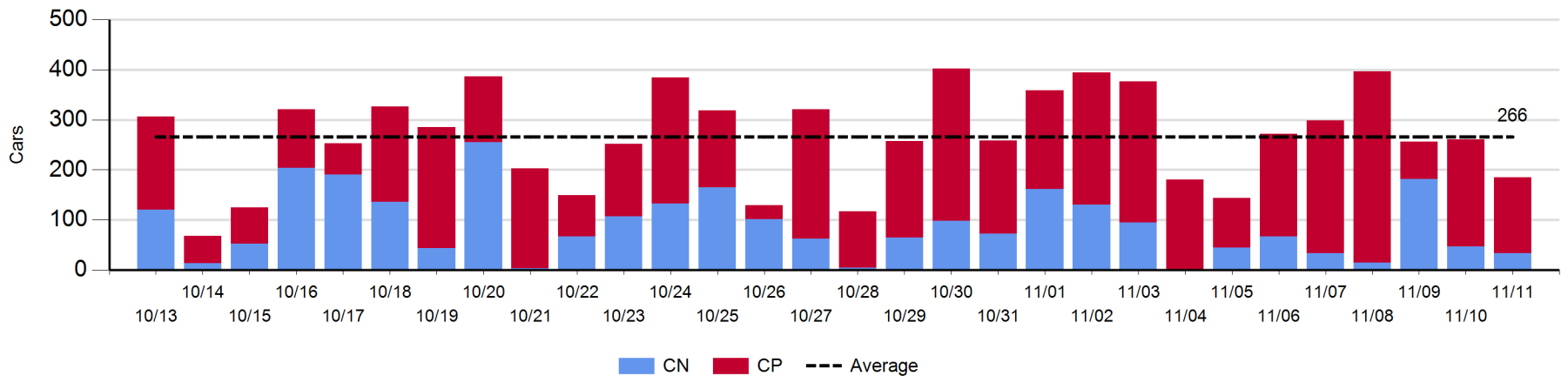

**Port Terminal Status**

**Vancouver**

Daily Activity for 11/11/2017

	Cars Arrived	Cars Received in Interchange	Cars Delivered in Interchange	Cars Placed for Unloading	Loads on Wheels at Destination As of 11/11/2017
CN	371	20	215	317	635
CP	103	215	27	241	414
SRY		7		4	12

**Port Unloads**

	11/11	11/10	Week To Date	Last Week
CN	268	164	2,094	3,040
CP	307	311	2,114	2,691
SRY	2	3	55	52

**Age Profile of Loaded Cars Waiting Placement for Unloading**

**Today**

	< 24 Hrs	24 - 48 Hrs	> 48-72 Hrs	> 72 Hrs	Total On Hand
CN	213	50	25	5	293
CP	103	137	115	11	366
SRY					0

**Change in Last 24 Hours**

	< 24 Hrs	24-48 Hrs	48 - 72 Hrs	> 72 Hrs
CN	69	-64	-26	-6
CP	-144	-35	114	-34
SRY				

**Loaded Cars on Hand Vancouver Waiting for Placement - Last 30 Days All Railways**

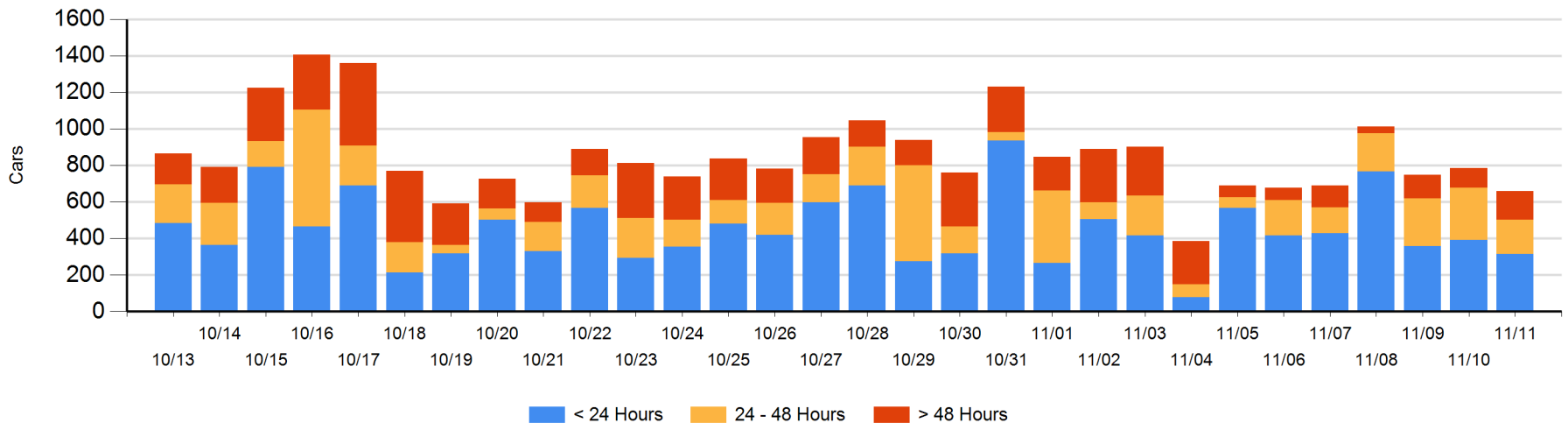

**Port Terminal Status**

**Prince Rupert**

Daily Activity for 11/11/2017

	Cars Arrived	Cars Received in Interchange	Cars Delivered in Interchange	Cars Placed for Unloading	Loads on Wheels at Destination As of 11/11/2017
CN	199			199	54

**Port Unloads**

	11/11	11/10	Week To Date	Last Week
CN	216	254	1,318	1,134

**Age Profile of Loaded Cars Waiting Placement for Unloading**

**Today**

	< 24 Hrs	24 - 48 Hrs	> 48-72 Hrs	> 72 Hrs	Total On Hand
CN					0

**Change in Last 24 Hours**

	< 24 Hrs	24-48 Hrs	48 - 72 Hrs	> 72 Hrs
CN				

Loaded Cars on Hand Prince Rupert Waiting for Placement - Last 30 Days All Railways

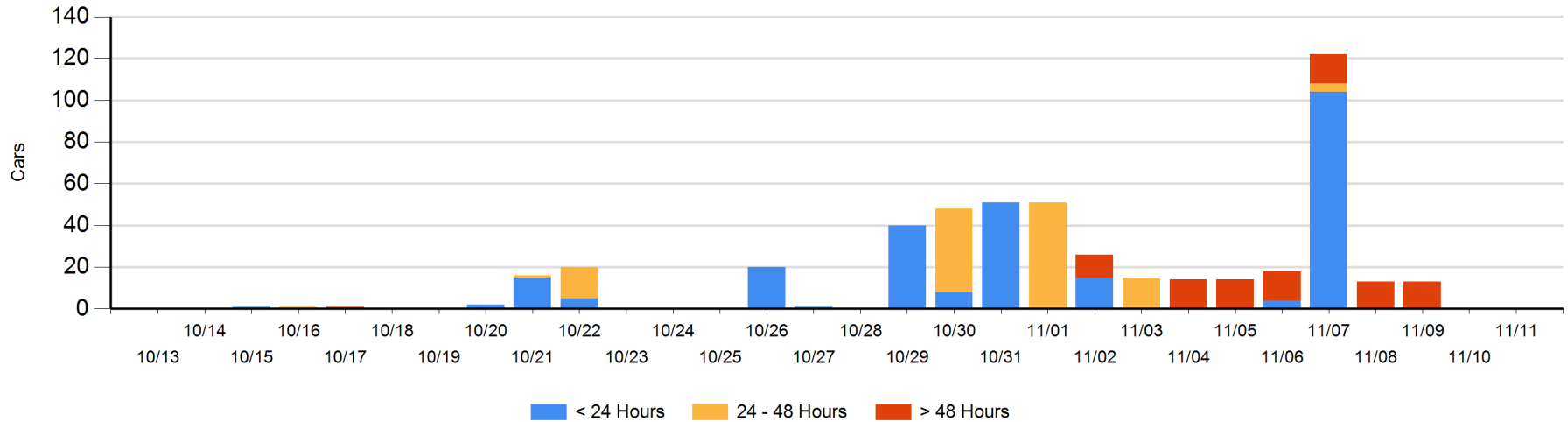



**Port Terminal Status**

**Thunder Bay**

Daily Activity for 11/11/2017

	Cars Arrived	Cars Received in Interchange	Cars Delivered in Interchange	Cars Placed for Unloading	Loads on Wheels at Destination As of 11/11/2017
CN	15			33	109
CP	97			150	140

**Port Unloads**

	11/11	11/10	Week To Date	Last Week
CN	33	47	378	602
CP	152	214	1,291	1,512

**Age Profile of Loaded Cars Waiting Placement for Unloading**

**Today**

	< 24 Hrs	24 - 48 Hrs	> 48-72 Hrs	> 72 Hrs	Total On Hand
CN	15			11	26
CP	97	2		2	101

**Change in Last 24 Hours**

	< 24 Hrs	24-48 Hrs	48 - 72 Hrs	> 72 Hrs
CN	15	-3		-30
CP	95	-107		-49

**Loaded Cars on Hand Thunder Bay Waiting for Placement - Last 30 Days All Railways**

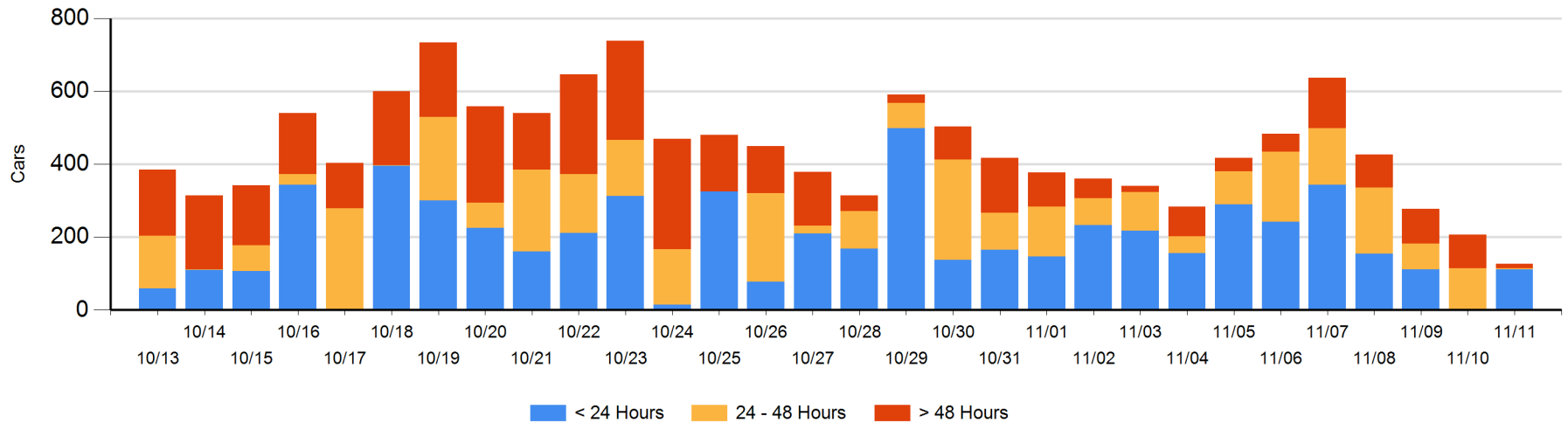

## Measurement Definitions

Loads on Wheels	<p>Count of loaded rail cars including all rail cars that have been released loaded at origin and have not been reported by the railway as unloaded at destination.</p> <p>Counts include all rail cars (hopper cars and boxcars) moving within a pipeline.</p>
Loads Not Moving	<p>Loaded rail cars for which the railways have not reported a movement event for 48 hours or more whether the rail car is at origin, enroute or at destination.</p>
Port Unloads	<p>Count of rail cars reported by railways as unloaded at the western port destinations of Vancouver, Prince Rupert and Thunder Bay.</p> <p>Unload counts include all rail cars (hopper cars and boxcars) unloaded by all receivers including major port terminals, transloaders and other receivers.</p>
Cars Arrived	<p>Count of rail cars reported as arrived at the destination railway terminal.</p>
Cars Received in Interchange	<p>Count of rail cars received in interchange by each railway within a destination railway terminal. Interchange activity is tracked for the Vancouver and Thunder Bay pipelines as applicable.</p>
Cars Delivered in Interchange	<p>Count of rail cars delivered in interchange by each railway within a destination railway terminal. Interchange activity is tracked for the Vancouver and Thunder Bay pipelines as applicable.</p>
Cars Placed for Unloading	<p>Count of rail cars reported by the railways as placed loaded at the receiver's facility for unloading.</p>
Loads on Wheels at Destination	<p>Count of rail cars that remain under load within the destination railway terminal including rail cars that have been reported as placed for unloading but not yet reported as unloaded.</p>
Waiting Placement for Unloading	<p>Count of rail cars that have been reported as arrived at the destination railway terminal but not reported as placed for unloading by the railway.</p> <p>For the Ports of Vancouver, Prince Rupert and Thunder Bay the count of rail cars waiting placement for unloading is categorized by age – i.e. the elapsed time from arrival at destination to the current report date.</p>