

**Daily Loads on Wheels - 11/3/2017**

	E Canada	Prince Rupert	Thunder Bay	USA/MEX	Vancouver	Total
CN	203	1,178	235	441	3,064	5,121
CP	104	1	1,161	246	3,066	4,578
Short Line	10				21	31
US Rail				221		221
	317	1,179	1,396	908	6,151	9,951

**Change in Loads on Wheels - Prior 24 Hours**

	E Canada	Prince Rupert	Thunder Bay	USA/MEX	Vancouver	Total
CN	2	-45	-86	-14	-190	-333
CP	3	1	104	42	144	294
Short Line	-7				-11	-18
US Rail				-1		-1
	-2	-44	18	27	-57	-58

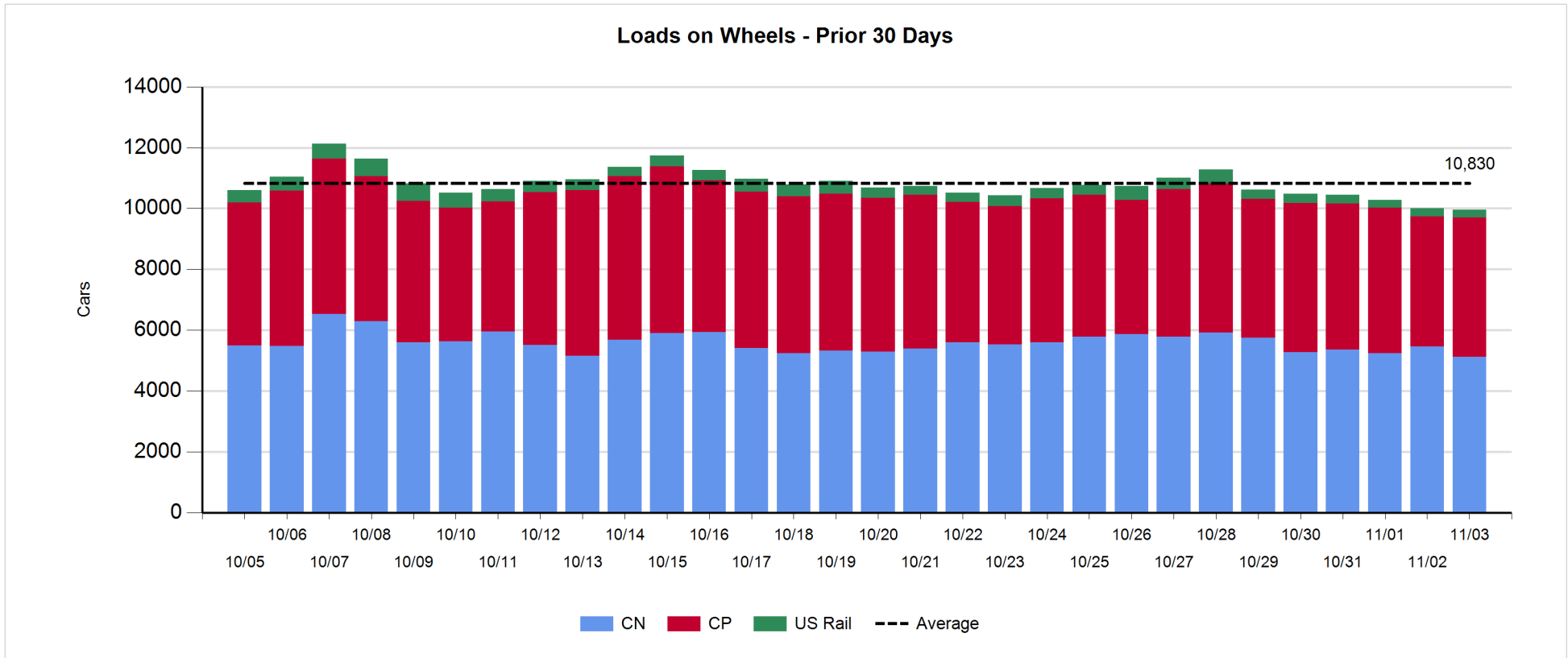

**Daily Loads on Wheels By Pipeline Location - 11/3/2017**

	E Canada	Prince Rupert	Thunder Bay	USA/MEX	Vancouver	Total
CN						
Origin	31	567	61	43	814	1,516
Enroute	105	431	144	392	1,441	2,513
Destination	67	86	30	6	803	992
	203	1,084	235	441	3,058	5,021
CP						
Origin	47		617	25	1,479	2,168
Enroute	56		176	164	1,114	1,510
Destination	1	1	368	57	473	900
	104	1	1,161	246	3,066	4,578
US Rail / Short Line						
Origin						
Enroute	9			201		210
Destination	1			20	21	42
	10			221	21	252

**Change in Daily Loads on Wheels By Pipeline Location - Prior 24 Hours**

	E Canada	Prince Rupert	Thunder Bay	USA/MEX	Vancouver	Total
CN						
Origin	-18	19	9	-91	-266	-347
Enroute	-19	-171	-43	78	62	-93
Destination	39	13	-52	-1	8	7
	2	-139	-86	-14	-196	-433
CP						
Origin	0		343	-26	388	705
Enroute	13		-264	25	-211	-437
Destination	-10	1	25	43	-33	26
	3	1	104	42	144	294
US Rail / Short Line						
Origin						
Enroute	9			-2		7
Destination	-16			1	-11	-26
	-7			-1	-11	-19

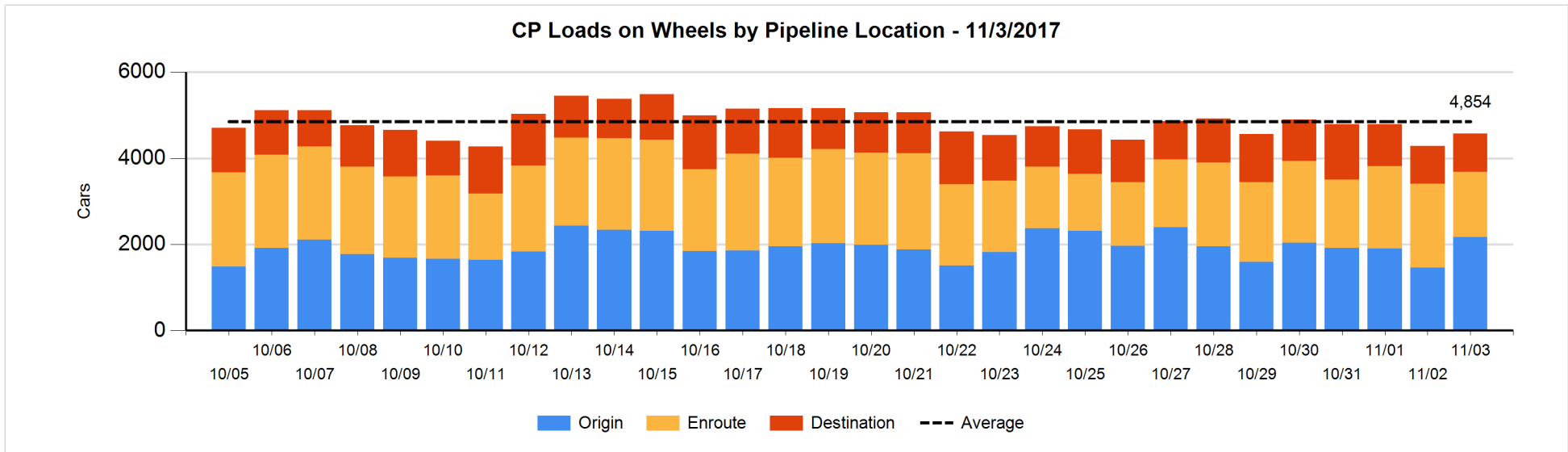
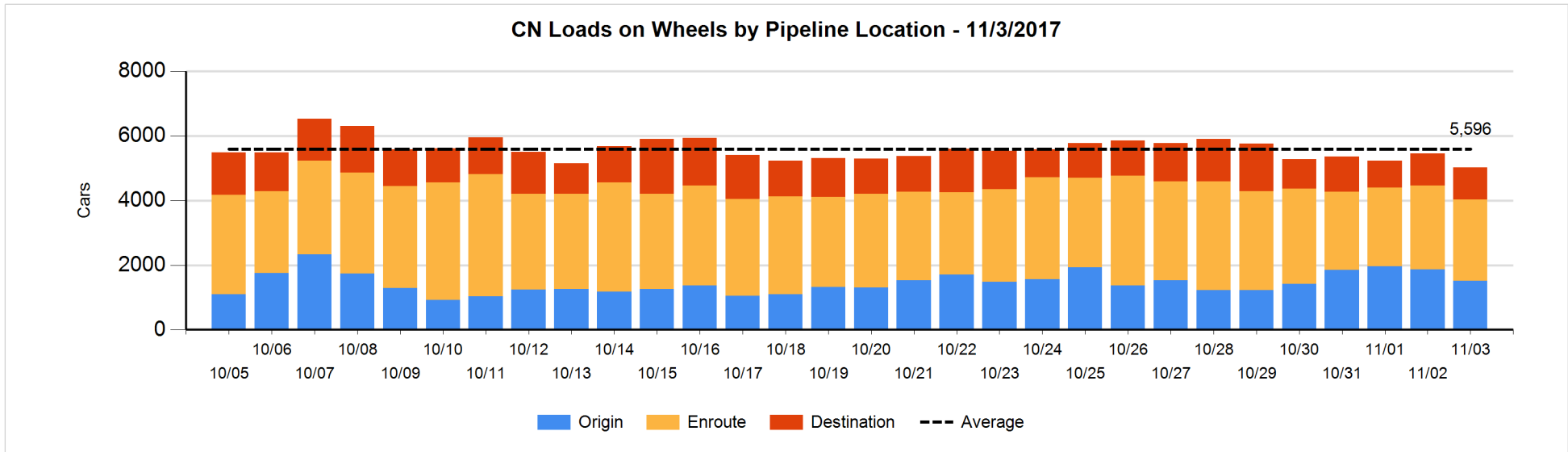

**Loads Not Moving 48 Hours or More - 11/3/2017**

	E Canada	Prince Rupert	Thunder Bay	USA/MEX	Vancouver	Total
<b>CN</b>						
Origin	1	203	51	29	335	619
Enroute	12	11	1	11	59	94
Destination	5	1	2	2	164	174
	18	215	54	42	558	887
<b>CP</b>						
Origin	33		119		676	828
Enroute	12		115	22	20	169
Destination	1		20	8	96	125
	46		254	30	792	1122
<b>US Rail / Short Line</b>						
Origin						
Enroute				82		82
Destination				14	4	18
				96	4	100

**Change in Loads Not Moving 48 Hours or More - 11/3/2017**

	E Canada	Prince Rupert	Thunder Bay	USA/MEX	Vancouver	Total
<b>CN</b>						
Origin	0	2	51	23	-241	-165
Enroute	1	-151	0	-21	-46	-217
Destination	-1	-12	-1	-1	158	143
	0	-161	50	1	-129	-239
<b>CP</b>						
Origin	16		-23	-50	252	195
Enroute	0		112	7	-3	116
Destination	0		-13	-2	-20	-35
	16		76	-45	229	276
<b>US Rail / Short Line</b>						
Origin						
Enroute				-5		-5
Destination				-2	1	-1
				-7	1	-6

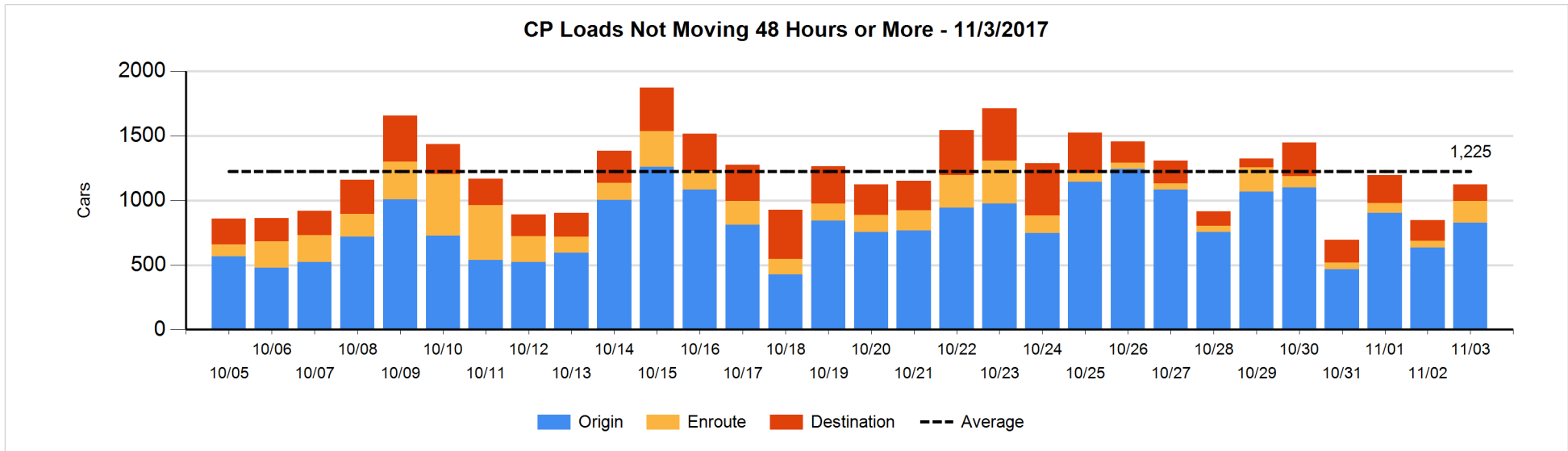
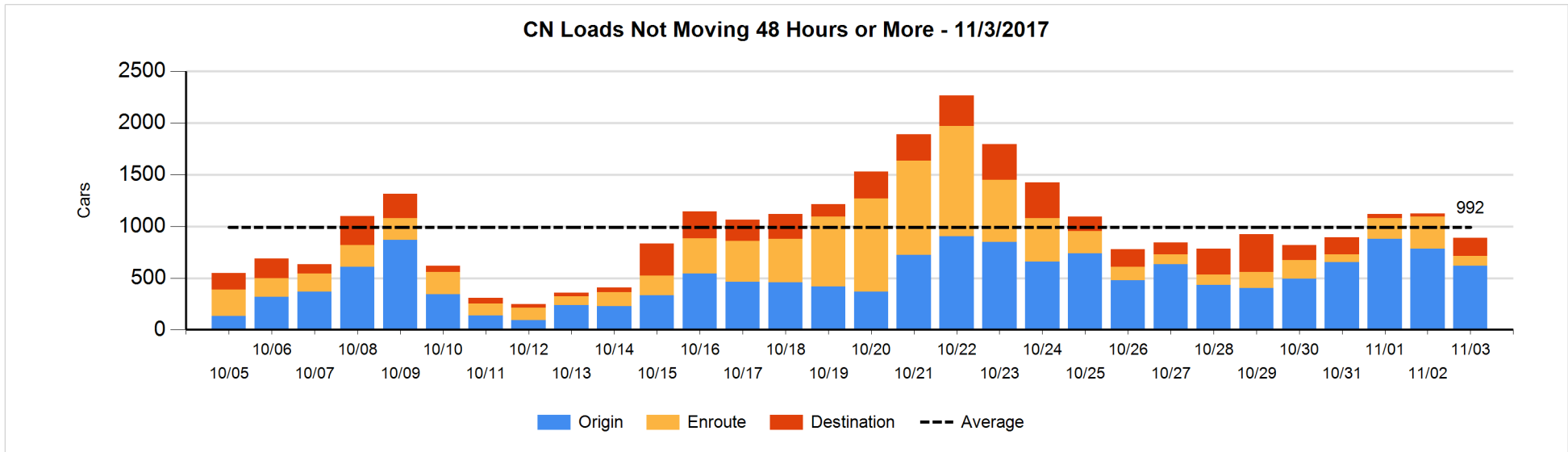

Port Unloads - 11/3/2017

	Prince Rupert	Vancouver	West Coast Total	Thunder Bay	Total
CN	189	479	668	95	763
CP		332	332	281	613
	189	811	1,000	376	1,376

West Coast Port Unloads - Prior 30 Days

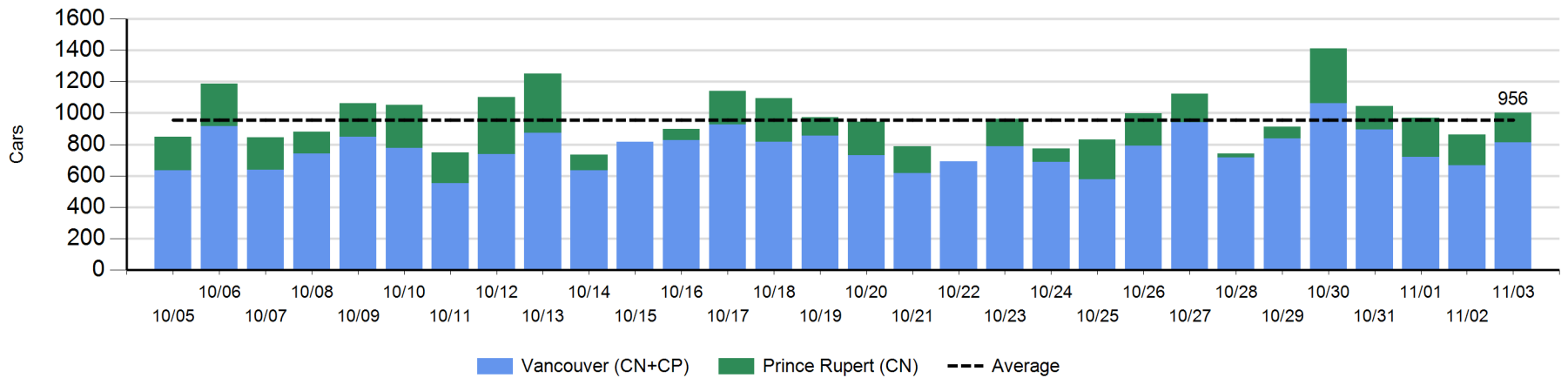

Thunder Bay Port Unloads - Prior 30 Days

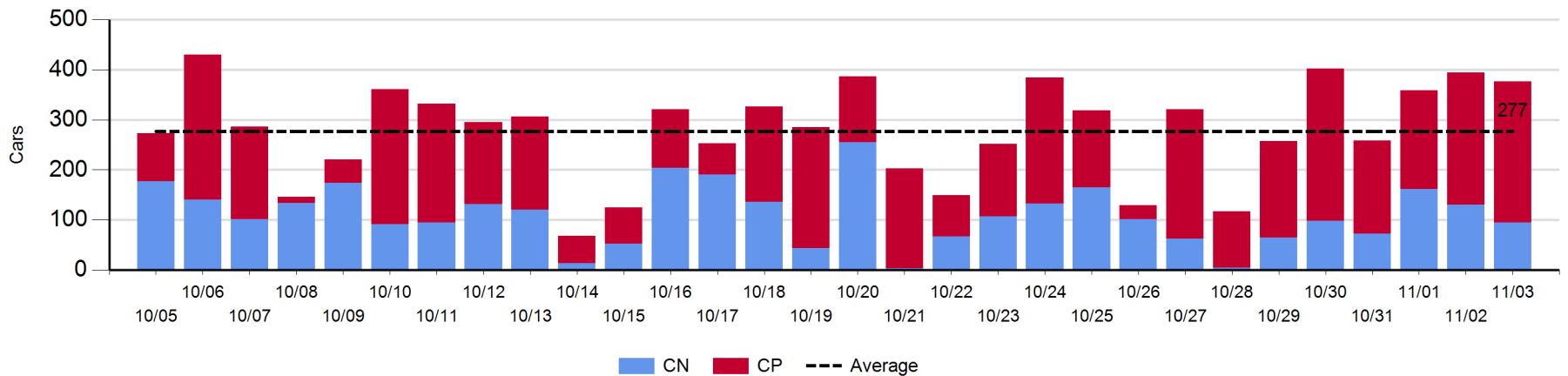

**Port Terminal Status**

**Vancouver**

Daily Activity for 11/3/2017

	Cars Arrived	Cars Received in Interchange	Cars Delivered in Interchange	Cars Placed for Unloading	Loads on Wheels at Destination As of 11/3/2017
CN	340	243	106	367	803
CP	556	106	244	383	473
SRY		1		11	21

**Port Unloads**

	11/03	11/02	Week To Date	Last Week
CN	479	364	2,316	2,728
CP	332	303	1,839	2,609
SRY	11	1	41	60

**Age Profile of Loaded Cars Waiting Placement for Unloading**

**Today**

	< 24 Hrs	24 - 48 Hrs	> 48-72 Hrs	> 72 Hrs	Total On Hand
CN	220	79	23	135	457
CP	197	140	56	52	445
SRY					0

**Change in Last 24 Hours**

	< 24 Hrs	24-48 Hrs	48 - 72 Hrs	> 72 Hrs
CN	-19	41	-145	126
CP	-69	84	-6	1
SRY				

**Loaded Cars on Hand Vancouver Waiting for Placement - Last 30 Days All Railways**

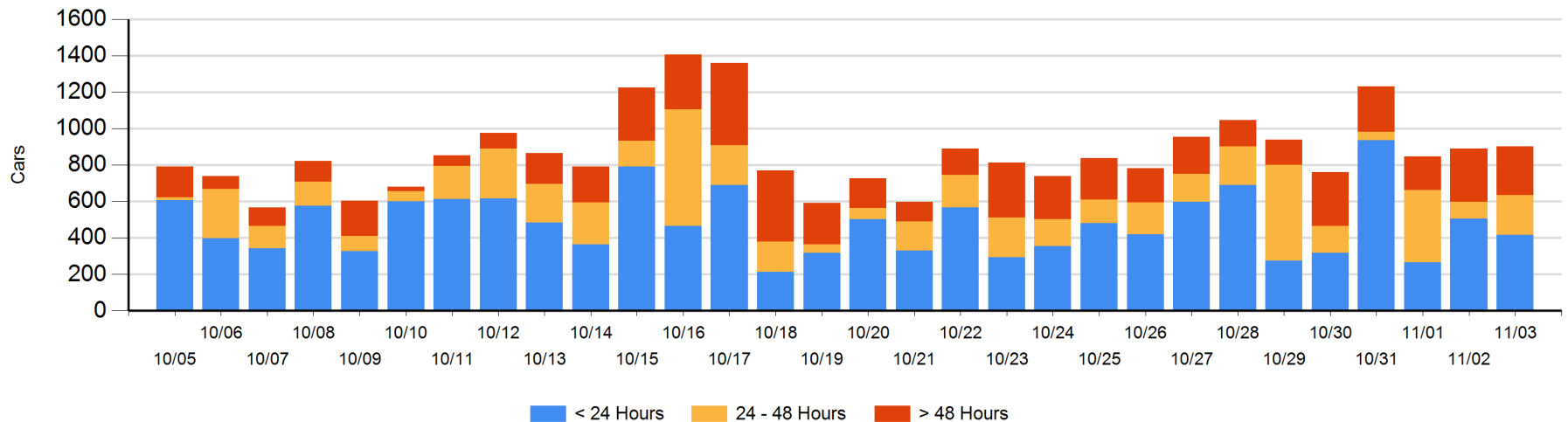

**Port Terminal Status**

**Prince Rupert**

Daily Activity for 11/3/2017

	Cars Arrived	Cars Received in Interchange	Cars Delivered in Interchange	Cars Placed for Unloading	Loads on Wheels at Destination As of 11/3/2017
CN	203			214	86

**Port Unloads**

	11/03	11/02	Week To Date	Last Week
CN	189	197	1,134	1,002

**Age Profile of Loaded Cars Waiting Placement for Unloading**

**Today**

	< 24 Hrs	24 - 48 Hrs	> 48-72 Hrs	> 72 Hrs	Total On Hand
CN		15			15

**Change in Last 24 Hours**

	< 24 Hrs	24-48 Hrs	48 - 72 Hrs	> 72 Hrs
CN	-15	15	-11	

Loaded Cars on Hand Prince Rupert Waiting for Placement - Last 30 Days All Railways

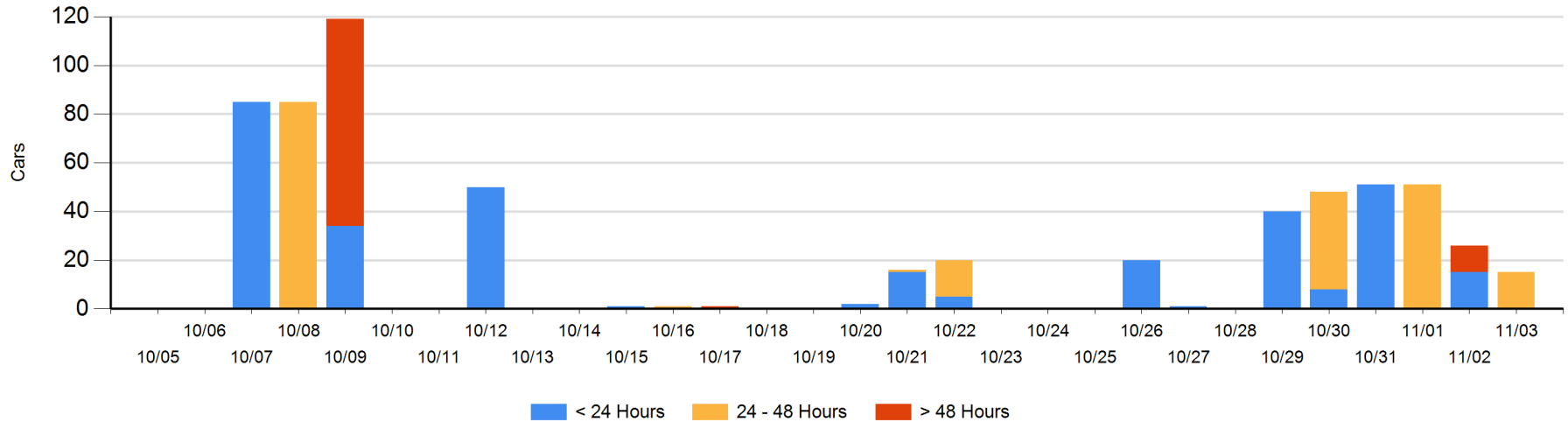



**Port Terminal Status**

**Thunder Bay**

Daily Activity for 11/3/2017

	Cars Arrived	Cars Received in Interchange	Cars Delivered in Interchange	Cars Placed for Unloading	Loads on Wheels at Destination As of 11/3/2017
CN	41			72	30
CP	312			302	368

**Port Unloads**

	11/03	11/02	Week To Date	Last Week
CN	95	130	557	639
CP	281	264	1,232	1,140

**Age Profile of Loaded Cars Waiting Placement for Unloading**

**Today**

	< 24 Hrs	24 - 48 Hrs	> 48-72 Hrs	> 72 Hrs	Total On Hand
CN	10				10
CP	208	105	8	10	331

**Change in Last 24 Hours**

	< 24 Hrs	24-48 Hrs	48 - 72 Hrs	> 72 Hrs
CN	-1		-18	-10
CP	-14	32	-4	-4

Loaded Cars on Hand Thunder Bay Waiting for Placement - Last 30 Days All Railways

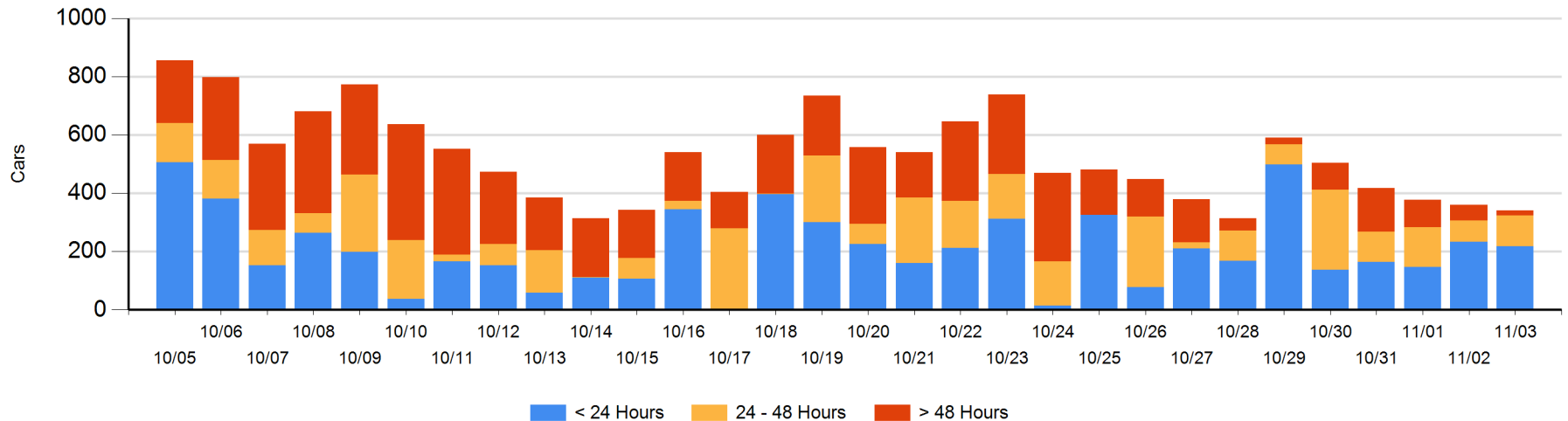

## Measurement Definitions

Loads on Wheels	<p>Count of loaded rail cars including all rail cars that have been released loaded at origin and have not been reported by the railway as unloaded at destination.</p> <p>Counts include all rail cars (hopper cars and boxcars) moving within a pipeline.</p>
Loads Not Moving	<p>Loaded rail cars for which the railways have not reported a movement event for 48 hours or more whether the rail car is at origin, enroute or at destination.</p>
Port Unloads	<p>Count of rail cars reported by railways as unloaded at the western port destinations of Vancouver, Prince Rupert and Thunder Bay.</p> <p>Unload counts include all rail cars (hopper cars and boxcars) unloaded by all receivers including major port terminals, transloaders and other receivers.</p>
Cars Arrived	<p>Count of rail cars reported as arrived at the destination railway terminal.</p>
Cars Received in Interchange	<p>Count of rail cars received in interchange by each railway within a destination railway terminal. Interchange activity is tracked for the Vancouver and Thunder Bay pipelines as applicable.</p>
Cars Delivered in Interchange	<p>Count of rail cars delivered in interchange by each railway within a destination railway terminal. Interchange activity is tracked for the Vancouver and Thunder Bay pipelines as applicable.</p>
Cars Placed for Unloading	<p>Count of rail cars reported by the railways as placed loaded at the receiver's facility for unloading.</p>
Loads on Wheels at Destination	<p>Count of rail cars that remain under load within the destination railway terminal including rail cars that have been reported as placed for unloading but not yet reported as unloaded.</p>
Waiting Placement for Unloading	<p>Count of rail cars that have been reported as arrived at the destination railway terminal but not reported as placed for unloading by the railway.</p> <p>For the Ports of Vancouver, Prince Rupert and Thunder Bay the count of rail cars waiting placement for unloading is categorized by age – i.e. the elapsed time from arrival at destination to the current report date.</p>